

PREPARED FOR:
LOWELL MANAGEMENT
401 GENEVA NATIONAL AVE. S
LAKE GENEVA, WI 53147

PLAT OF SURVEY

-OF-

UNITS 14, MAYTAG ESTATES CONDOMINIUM, LOCATED IN THE SOUTHWEST
1/4 OF THE NORTHEAST 1/4 AND SOUTHEAST 1/4 OF THE NORTHWEST 1/4
OF SECTION 1, TOWN 1 NORTH, RANGE 17 EAST, CITY OF LAKE GENEVA,
WALWORTH COUNTY, WISCONSIN.

LYNCH & ASSOCIATES
ENGINEERING CONSULTANTS, LLC.

5482 S. WESTRIDGE DR.
NEW BERLIN, WI 53151
(262) 248-3697

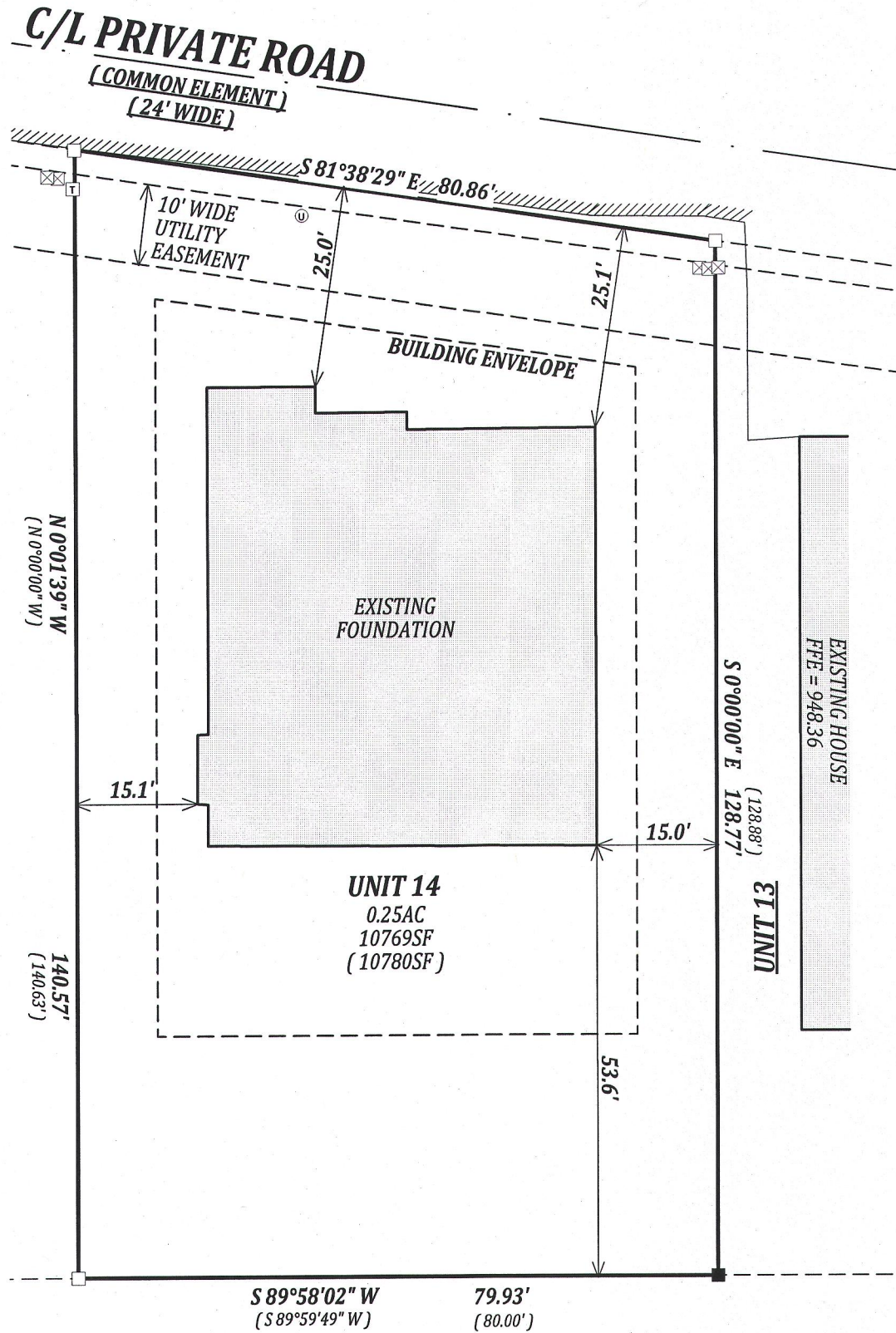

LEGEND

- FOUND 1" IRON PIPE
- FOUND 5/8" IRON BAR
- SET 5/8" O.D. X 18" IRON BAR
1.13#/L.F.
- ▲ SET "MAG" NAIL IN ASPHALT
- (xx) RECORDED AS
- ⊗ UTILITY PEDISTAL
- ⊞ TRANSFORMER

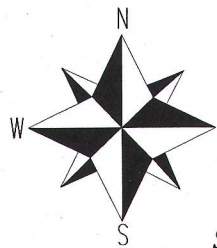

BEARINGS HEREON REFERENCED TO
THE RECORDED PLAT.
ALL ELEVATIONS RELATE TO NAVD-88.

SCALE 1" = 20'

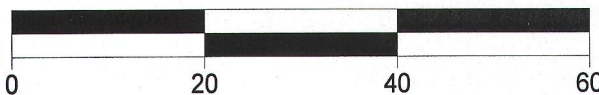

NOTE:

No title commitment or results of a title search were provided to this office pertaining to this survey. This Plat Of Survey may not reflect easements of record, encumbrances, restrictions, ownership, title evidence, or other facts that a current and accurate title search may disclose.

I have surveyed the above-described property and the above map is a true representation thereof and shows the size and location of the property, its exterior boundaries, the location and dimensions of all structures thereon, fences apparent easements and roadways and visible encroachments, if any.

This survey is made for the exclusive use of the present owners of the property, and also those who purchase, mortgage, or insure the title thereto within one (1) year from date hereof; and as to them I warrant the accuracy of said survey map.

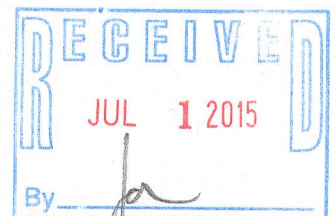

DATED THIS 12th DAY OF JANUARY, 2015.
REVISED THIS 27th DAY OF MAY, 2015.

KENNETH B. MEHRING S-2838
Wisconsin Registered Land Surveyor
(original if signed in red)

JOB # 15-502 TOPO
TAX ID # ZMAY 00014 AND ZMAY 00015

ZMAY-14

007-3150